

-OF-

LOTS 11433 THRU 11438, BLOCK 206 OF LAKE COMO BEACH FIFTH MAP, LOCATED IN SECTION 29, TOWN 2 NORTH, RANGE 17 EAST, IN THE TOWN OF GENEVA, WALWORTH COUNTY, WISCONSIN.

SURVEY FOR: LESZEK AND MAGDELINA BALLARIN  
SURVEY LOCATION: N3121 WILLOW ROAD

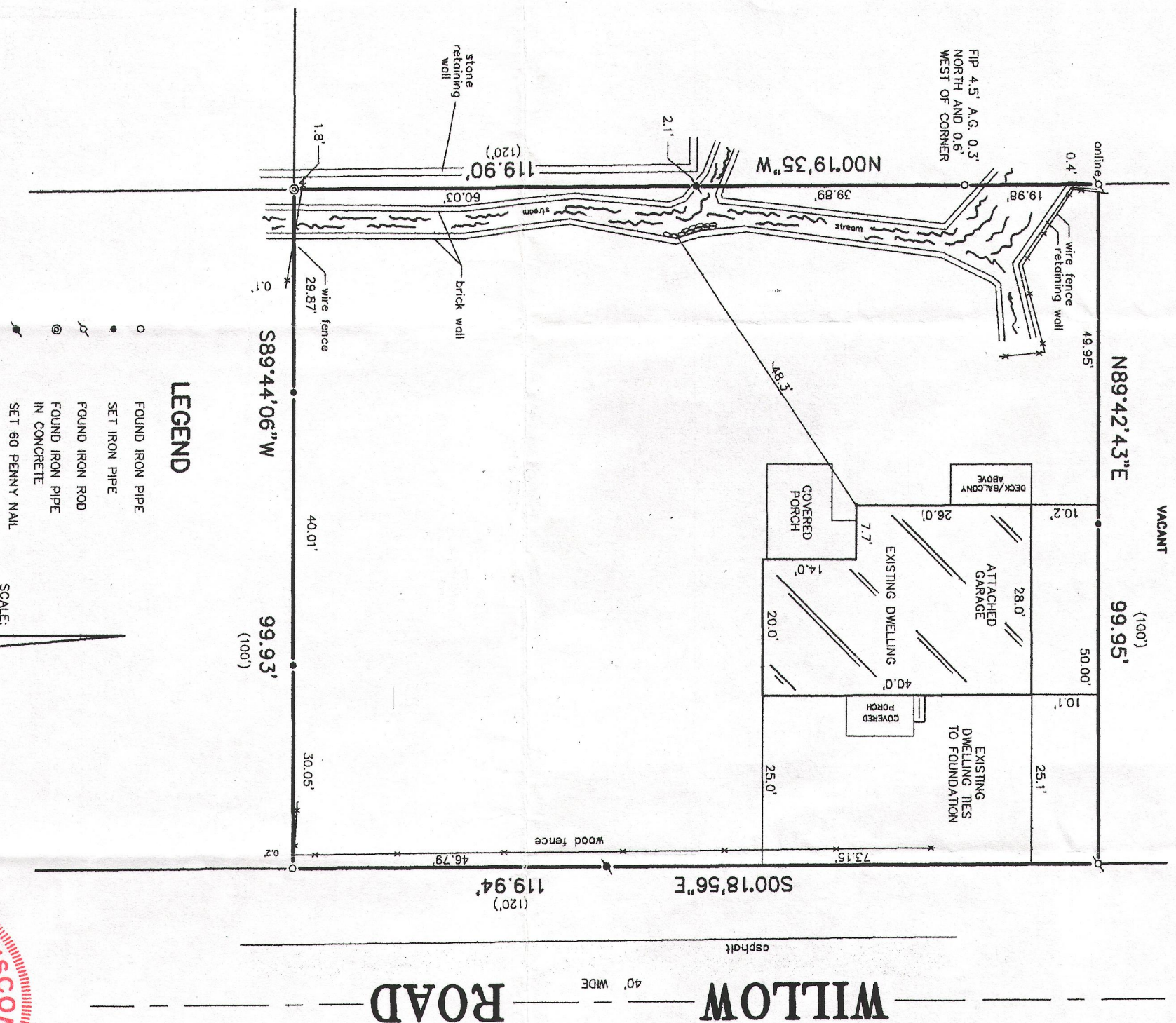

"I hereby certify that I have surveyed the above described property and that the above map is a correct representation thereof and shows the size and location of the property, its exterior boundaries, the location of all visible structures and dimensions of all principal buildings thereon, boundary fences, apparent easements, roadways and encroachments, if any."

# B.W. SURVEYING,

# LAND SURVEYS MAPPING AND PLANNING

412 N. PINE STREET  
BURLINGTON, WI 53105  
(262)--767-0225

THIS IS NOT AN ORIGINAL PRINT  
UNLESS THIS SEAL IS RED.

THIS IS NOT AN ORIGINAL PRINT  
UNLESS THIS SEAL IS RED.

The seal is circular with a double-lined border. The outer ring contains the text "WISCONSIN" at the top and "LAND SURVEYOR" at the bottom, separated by two five-pointed stars. The inner circle contains the text "ROBERT J. WETZEL", "S-1778", and "BURLINGTON, WI" arranged vertically.

THIS IS NOT AN ORIGINAL PRINT  
UNLESS THIS SEAL IS RED.

Robert J. Wetzel  
S-1778

JULY 24, 2012

8481A

---

JOB NUMBER

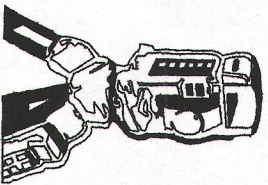

JLCB 02186

217-3855